JAMES ANDERSON











TO LET

£3,000 Per Month

Pallister Terrace, Putney, SW15

Per Month

Pallister Terrace is a well presented three bedroom, two bathroom family home located within a peaceful residential development in Putney Vale, close to Richmond Park. Arranged over multiple floors, the property offers bright and spacious accommodation including a generous reception room, modern fitted kitchen with dining space, principal bedroom with en suite shower room, and two further well proportioned bedrooms. Additional benefits include private outdoor space, allocated parking, and excellent access to Putney, Wimbledon, local amenities, highly regarded schools, and transport links via the A3.

- Three Bedrooms
- Two Bathrooms Plus Cloakroom
- Open Plan Reception Room
- Modern Kitchen
- EPC C / Council Tax F / Holding Deposit £692.20
- A3
- Roehampton University
- Private Garden
- Richmond Park
- Deposit £3,461

Pallister Terrace

Approximate Gross Internal Area = 1150 sq ft / 106.9 sq m
(Including Reduced Headroom)
Reduced Headroom = 17 sq ft / 1.6 sq m

JAMES ANDERSON

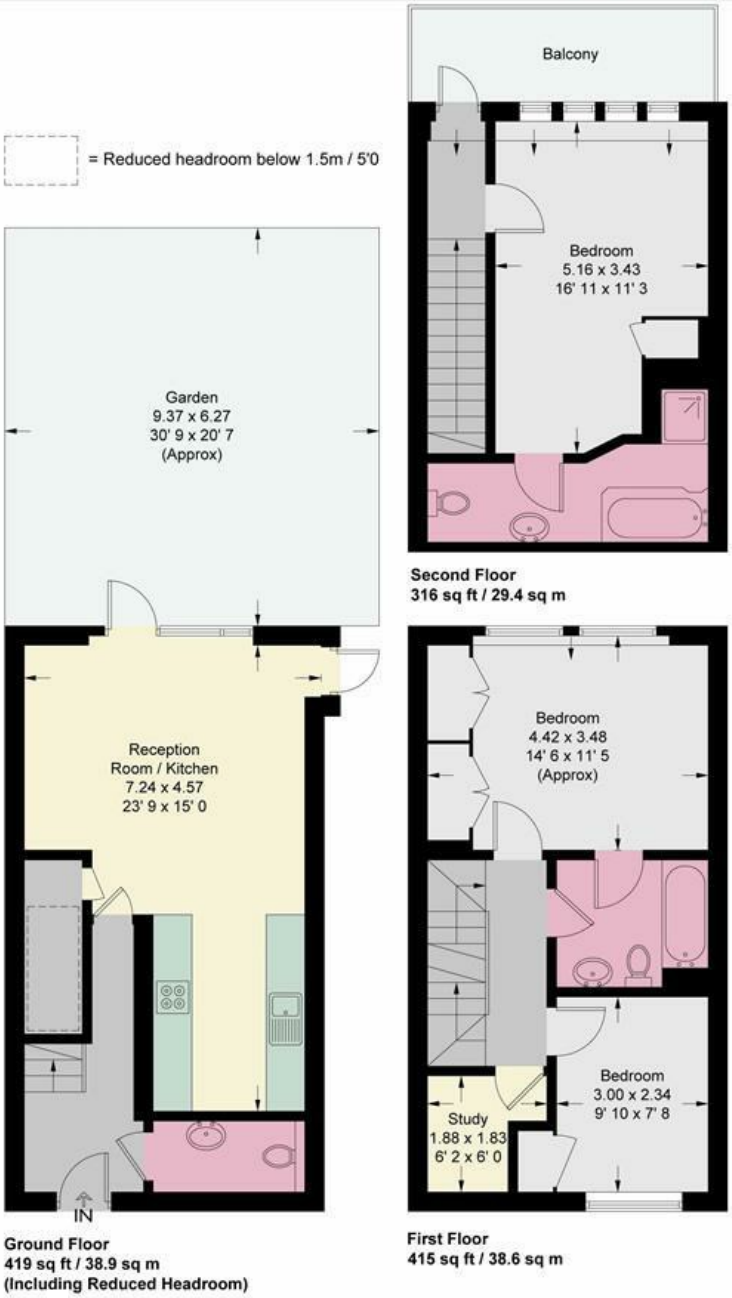

This plan is not to scale and must be used as layout guidance only. All measurements and areas are approximate and should not be relied upon to provide accurate information. This plan must not be relied upon when making property valuations, design considerations or any other such relevant decisions. We accept no responsibility or liability (whether in contract, tort or otherwise) in relation to any loss whatsoever arising from or in connection with any use of this plan or the adequacy, accuracy or completeness of it or any information within it.

