JAMES ANDERSON









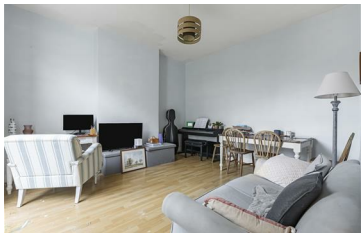

FOR SALE

£445,000

Grosvenor Avenue, London, SW14

Asking Price

Large Private Garden

This charming period ground-floor garden flat offers potential to create a beautifully enhanced home to your own design. With an asking price of £445,000 it offers exceptional value as it last sold for £510,000 in March 2024.

The current accommodation comprises an entrance hallway with under-stairs storage, a double bedroom, galley kitchen, bathroom, and a reception room opening directly onto an impressive 70ft private garden. The generous approximate 70ft garden provides an ideal setting for outdoor entertaining and offers scope for a garden office or studio.

Ideally situated on Grosvenor Avenue, the property is conveniently located for a wide range of leisure and shopping amenities, including Waitrose, independent boutiques, cafés, restaurants, and popular gastro pubs. Mortlake station is within easy walking distance, with excellent bus links providing access to neighbouring areas.

- One Bedroom Garden Flat
- One Bathroom
- Separate Reception Room
- Fully Functional Kitchen
- Leasehold | EPC Rating D | Council Tax Band D
- Equal Distance To Both Barnes & Mortlake Train Stations (Zone 3)
- East Sheen Primary School Catchment
- Pretty Tree Lined Residential Avenue
- 70ft Private Rear Garden
- POTENTIAL TO EXTEND (Subject to the usual consents)

Grosvenor Avenue

Approximate Gross Internal Area = 543 sq ft / 50.5 sq m

JAMES ANDERSON

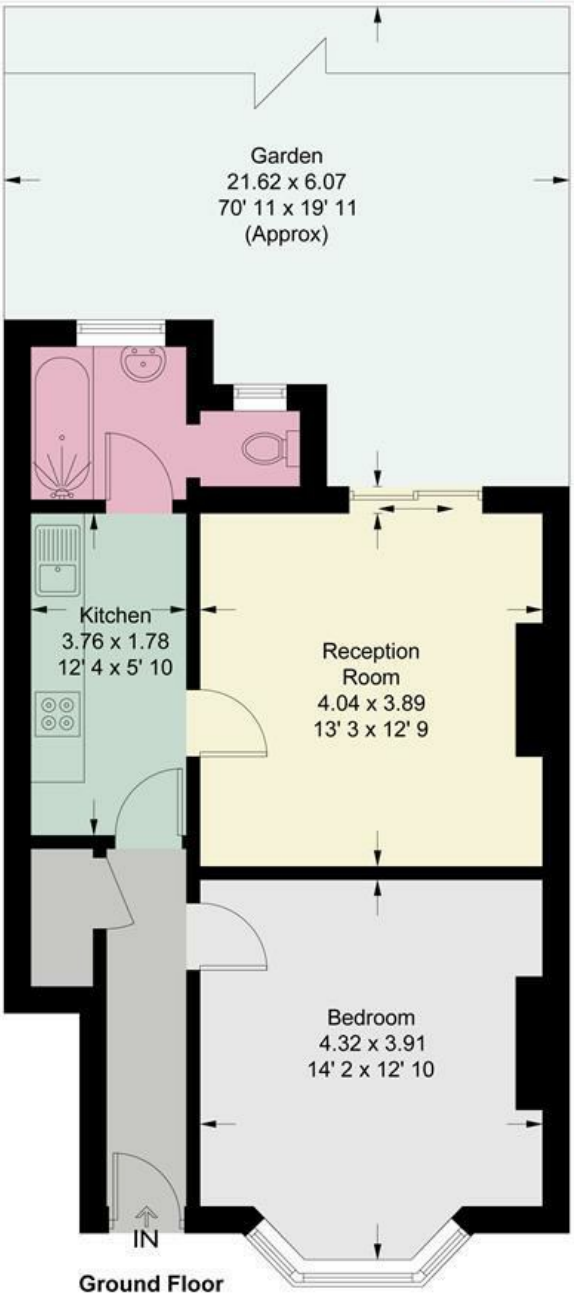

Ground Floor

This plan is not to scale and must be used as layout guidance only. All measurements and areas are approximate and should not be relied upon to provide accurate information. This plan must not be relied upon when making property valuations, design considerations or any other such relevant decisions. We accept no responsibility or liability (whether in contract, tort or otherwise) in relation to any loss whatsoever arising from or in connection with any use of this plan or the adequacy, accuracy or completeness of it or any information within it.

