JAMES ANDERSON

FOR SALE

£999,950

Lewin Road, London, SW14

A well-presented three-bedroom home situated on the popular Lewin Road in the heart of East Sheen, offering two bathrooms and a generous reception space. To the rear, the property benefits from a private west-facing garden, providing an ideal space for outdoor dining and entertaining.

Ideally located for the shops, cafés and restaurants of East Sheen High Street, the property is also within easy reach of Mortlake Station, providing convenient connections into Central London.

The area is particularly popular with families, with a number of highly regarded local schools nearby, including Thomson House School, East Sheen Primary School and Sheen Mount Primary School. Richmond Park, the River Thames and Barnes Village are also within easy reach, offering an excellent choice of green spaces and leisure opportunities.

A fantastic opportunity to purchase a family home in a highly sought-after SW14 location, combining excellent schools, transport links and local amenities.

- Three Bedroom Family Home
- Two Bathrooms
- Reception Room / Dining Area
- Modern Fitted Kitchen
- EPC Rating C | Council Tax F
- Mortlake Station Nearby
- Thomson House School, East Sheen Primary School & Sheen Mount Primary School
- Close To East Sheen High Street
- Easy Access To Richmond Park And The River Thames
- Private West Facing Garden

Lewin Road, SW14

Approx Gross Internal Area
109.99 sq m / 1184 sq ft
(Including Eaves Storage)
Eaves Storage: 5.39 sq m / 58 sq ft

Denotes head height below 1.5m

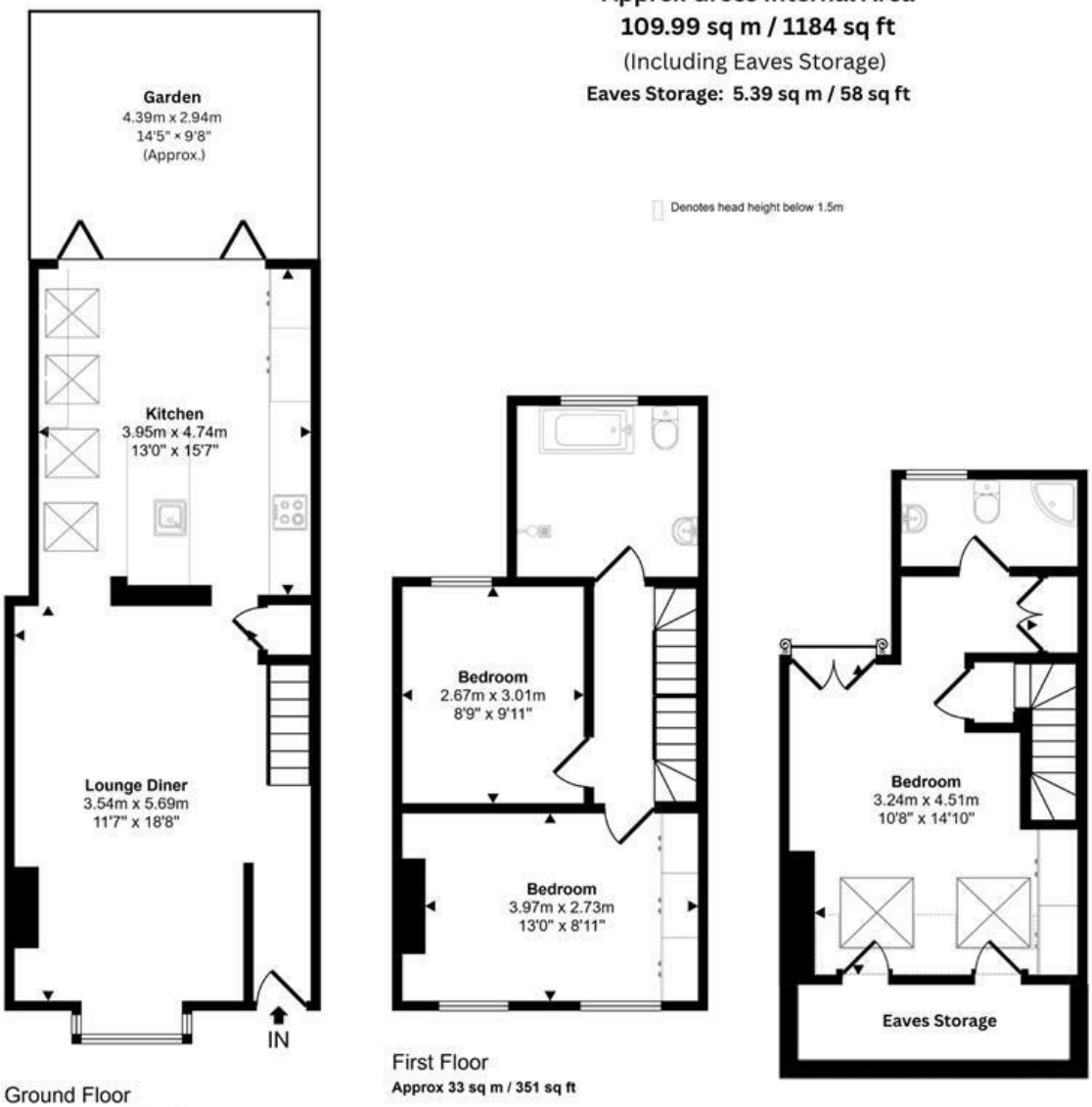

Ground Floor
Approx 45 sq m / 482 sq ft

First Floor
Approx 33 sq m / 351 sq ft

Second Floor
Approx 26 sq m / 277 sq ft
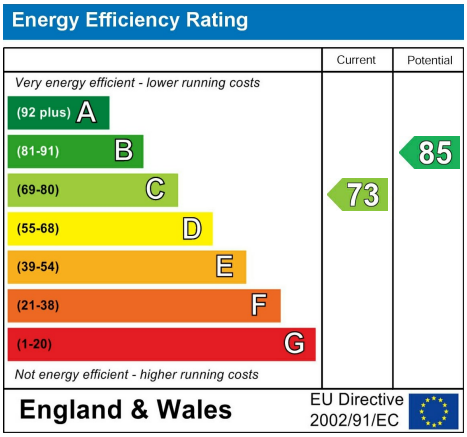
This floorplan is only for illustrative purposes and is not to scale. Measurements of rooms, doors, windows, and any items are approximate and no responsibility is taken for any error, omission or mis-statement. Icons of items such as bathroom suites are representations only and may not look like the real items. Made with Made Snappy 360.